

Fall Classes and Workshops Schedule 2018

With Shirley Nachtrieb

St. Peters Cultural Arts Centre, 1 St. Peters Centre Blvd, St. Peters, MO 63376

Office 636-397-6903 ext. 1623, Shirley 636-947-1936, www.shirleynachtrieb.com



- **Exploring Watercolor, Portraits: Tuesdays 1-3pm, October 9-November 13, 2018, 6 weeks \$100.** Bring a cherished photo color copied onto 8 ½" x 11" paper. Shirley will lead you through drawing a sketch to a watercolor finish. Several exercises painting partial portraits will be demonstrated. All levels welcome. A list of supplies will be sent on request
- **Independent Study classes: Wednesdays 10am-12pm, October 3-November 14, 2018, seven weeks \$120.** Students will work in their favorite medium using their own studies. Shirley will assist and direct through the painting process. You may bring several pieces for critique. All levels.
- **Watermedia Workshop, Painting on Cloth: October 26 & 27, 2018, 9:30am- 3:30 pm, \$110.** All levels welcome. A list of supplies will be sent on request. We'll be using Golden fluid acrylics.
- **Greeting Card Workshop: November 9 & 10, 2018, 9:30am-3:30pm, \$110.** Students will create holiday greeting cards using a variety of materials. Bring Strathmore or Canson watercolor blank greeting cards to paint on. All levels welcome.

----- Fill out and return to Register -----

Return to Shirley Nachtrieb, 908 Ruth Drive, St. Charles, MO 63301

Name _____ phone _____
Address _____ Email _____ Amou
nt enclosed _____ Class or workshop _____

Exploring Watercolor, Portraits

With Shirley Nachtrieb

Tuesdays beginning October 9-Nov 13, 2018, 6 weeks 1-3pm, \$100, 6 weeks
St. Peters Cultural Arts Centre, 1 St. Peters Centre Blvd, St. Peters, MO 63376
Office 636-397-6903 ext. 1623, Shirley 636-947-1936, www.nachtrieb.com

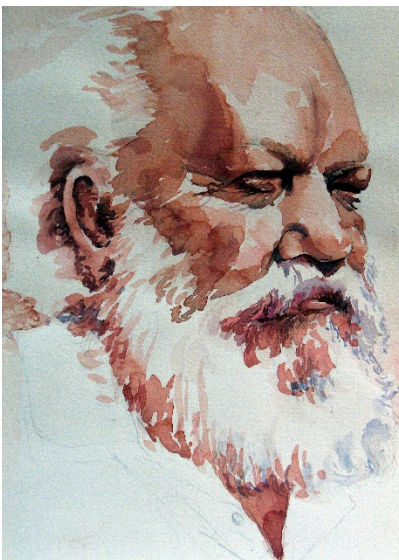

Suggested Supplies:

- One full sheet 100% cotton rag Arches watercolor paper, 22 x 30. We will tear into smaller pieces for exercises. 11 x 14 sketch pad and tracing paper
- Winsor Newton Watercolors – New Gamboge, Winsor Yellow, Winsor red, permanent rose, Antwerp blue, French ultramarine blue, and burnt sienna. This is a split-primary palette as outlined in Nita Leland's book, Exploring Color.
- Assorted synthetic watercolor brushes, your favorites or 1" flat wash, 2" wash brush, ½" angle-shader, ½" dagger-striper, 3/8" dagger-striper, ¼" dagger striper.
- Watercolor board or something similar like a freezer paper covered cardboard (16 x 20) with shiny side out, sealed with masking tape.
- Paper towels, notebook, pencil, masking tape, apron
- kneaded eraser, masking tape, scissors
- Graphite paper (small piece) to transfer pattern to paper
- 3-ring binder with plastic page protectors to store hand-outs and samples
- Plastic grocery bag to tape to table for refuse, plastic table cloth to cover table
- 2- ½ gallon plastic pails for water, plastic table cloth
- Small water mister, plastic table cloth
- John Pike watercolor palette or other, should have a large mixing area.
- Photo references of favorite portrait.

snachtrieb@charter.net

----- -cut here and return with fee-----

To register: Send a check for \$100 for 6 weeks of classes: Shirley Nachtrieb,
908 Ruth Drive, St. Charles, MO 63301, 636-947-1936

Name: _____ phone: _____

email: _____ Address _____

check # _____ **Exploring Watercolor**, October 9 – November 13, 2018

Painting Portraits on Cloth and other fun stuff!

With Shirley Nachtrieb

St. Peters Cultural Arts Centre, 1 St. Peters Centre Blvd, St. Peters, MO 63376
Office 636-397-6903 ext. 1623, Shirley 636-947-1936, www.nachtrieb.com

October 26 & 27, 2018, 9:30am-3:30 pm, \$110

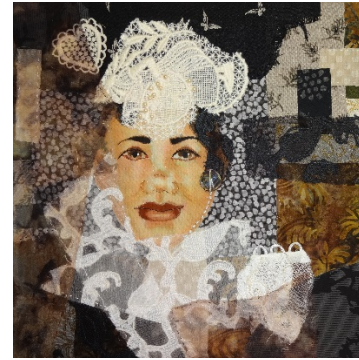

Autumn – doll

Remnants, fabric on paper Heart & Soul small quilt

This 2-day workshop will show you how to paint on fabric using simple acrylic paints from Golden, fluid acrylics. Go to http://missourifiberartists.org/artist_mofa/shirley-eley-nachtrieb/ for more ideas! Any subject matter will be entertained.

Supplies:

- Assorted fabrics to include some sheers, blacks, whites, and tone-on-tone, plain muslin for doll faces, greys for cat faces, etc. If the fabric is the dominant color of the subject that you are painting, the process moves more quickly. Cutting shears for fabric.
- Paint Golden fluid acrylics, Quinacridone Nickle azo gold, Primary magenta, Thalo Turquoise, black and white acrylic or gesso. Micro pens.
- Brushes – Assorted synthetics
- Embroidery threads, scissors, thimble, straight pens, masking tape, small buttons
- ½ gal water bucket or large yogurt containers
- Paper towels, hair drier, reference materials (faces, dolls, animals, etc.)
- Drawing paper (computer paper is fine), fine Sharpie pen. Scissors for cardboard
- Cardboard from cereal box or something similar, light weight to cut template out.
- Palette paper or freezer paper covered cardboard, we will mix our paints on this, about 9 x 12 size.
- Watercolor pencils if you have them (I will bring mine to loan out) or fabric pens for embellishing design.

----- Cut out and return with fee -----

Shirley Nachtrieb, 908 Ruth Drive, St. Charles, MO 63301

Name _____ phone _____ check # _____

Address _____

email: _____

Painting on Cloth October 26 & 27, 2018

Greeting Card Workshop

With Shirley Nachtrieb, 636-947-1936. Class size limited.

St. Peters Cultural Arts Centre at St. Peters City Hall

1 St. Peters Centre Blvd, St. Peters, MO 63376, 636-397-6903, ex 1623

November 9 & 10, 2018, 9:30am-3:30pm, \$110



In this 2-day workshop students will paint a variety seasonal landscapes in watercolor or fluid acrylics. Strathmore watercolor greeting cards will be used.

Supplies needed:

- Wax paper, Saran wrap, Strathmore watercolor greeting cards, 1-16 x20 freezer paper covered cardboard
- 2 -½ gallon water buckets
- Golden fluid acrylics: Thalo turquoise, Quinacridone nickel azo gold, primary magenta, **and/or** your favorite watercolor palette
- White gesso
- Brushes: Synthetic 1" flat watercolor brush, assorted synthetic rounds, 2" wash brush or soft varnish brush, and your favorites, palette knife
- Disposable palette paper for acrylics
- Paper towels, water mister, hair drier, tooth picks
- Plastic table cloth, trash bag, masking tape, scissors
- Your favorite vintage greeting cards for reference
- Sack lunch.

-----cut here and return with fee-----

To register: Send a check for \$110 to Shirley Nachtrieb, 908 Ruth Drive, St. Charles, MO 63301. shirley@nachtrieb.com <http://www.nachtrieb.com>

Name: _____ phone: _____ email: _____

Address _____ check # _____

Greeting Card Workshop, November 9 & 10, 2018